



CommVault® Simpana® 9 for Records Management

Windows® Centric Singular Information Management for Heterogeneous Records Management

Solution Overview

CommVault's Singular Information Management® solution ensures high-performance integration with SharePoint Records Center (Records Management) for content induced long-term and subject-based Records Management. **CommVault's Content Director** enhances the Records retention of Microsoft® Exchange, Microsoft® SharePoint®, Windows and heterogeneous data utilizing the Microsoft® FAST indexing engine while leveraging the **64-bit optimized Windows Server®** environment.

Automatically **"Vault"** heterogeneous data by storing it exactly as it originally was, including security properties and metadata. Administrators can set policies eliminating the modification of data. By integrating with SharePoint Records Center, data can be easily **audited, previewed, scheduled for expiration** and even set with **bar code references**.

CommVault software's **"Release Independence"** extends to content indexing and archived data such that data kept in Records Center can seamlessly be searched across various versions of operating systems and applications. Search results can be sent to various output types including Microsoft® Office format and SharePoint Records Center.

An organization can easily create **"Record Routing"** which automatically routes data that can include audit history, metadata, on-line, near-line and off-line data. **Corporate** and **"Legal Hold"** of data and suspending expiration policies is easily configurable.

DeDuplication/Single Instance Storage (SIS) is built in with the Simpana solution and is included with CommVault's FAST integration saving significant required storage while making searching faster. CommVault software's client side DeDuplication reduces information sent over networks including Azure™ Cloud storage.

With **CommVault** and **FAST**, you can provide content indexing and content search across your heterogeneous enterprise. Leverage the flexibility and power of Windows while also content managing UNIX, Linux and Novell.

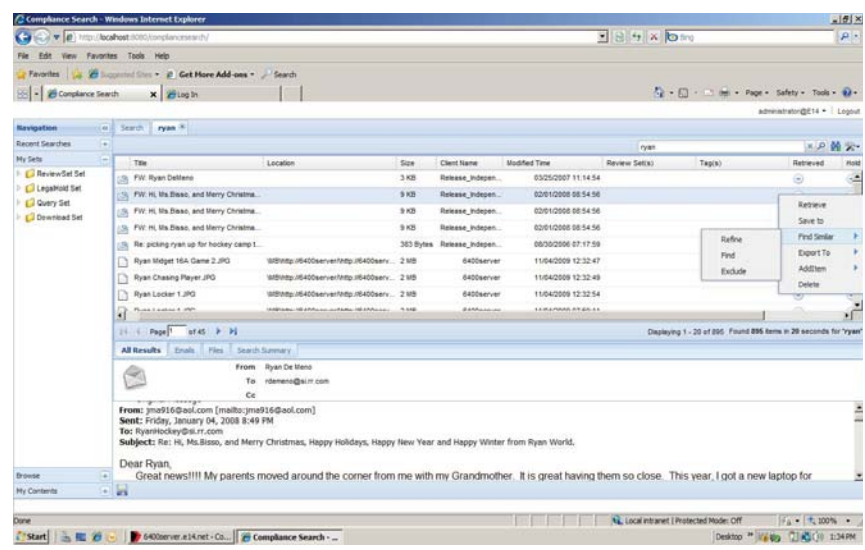

One Unified Solution for enterprise data management

"It's great for our customers that CommVault can rely on Microsoft SharePoint Records Center to enable a full Records Management solution while simply extending their Single Data Management solution."

Randy De Meno
Chief Technologist
Windows Technologies
CommVault

Top Reasons Why Customers Choose Microsoft and CommVault Software for Microsoft SharePoint Products and Technologies

1. Delivers a single Windows Centric solution while enabling Records Management across the enterprise, for heterogeneous data.
2. "Release Independence" enables seamless search across various file system versions and applications.
3. 64-bit optimization enables superior performance of data movement, in particular for large SharePoint, Exchange, Microsoft® SQL Server™ and Microsoft® Lync™ environments.
4. Integrated with SharePoint Records Manager. Policies can be set to send various data types based on content or classification into Records Manager.
5. Manage all of your data from any location, anywhere in the world with Internet connectivity.

CommVault Simpana 9

for Records Management

Contact Info



CommVault

2 Crescent Place
Oceanport, NJ 07757, USA
www.commvault.com/microsoft
E-Mail: microsoft@CommVault.com
or info@commvault.com

Primary business & technical contact:

Randy De Meno
Chief Technologist – Windows Products and
Microsoft Partnership
Phone: +1 732-870-4038
E-Mail: RDeMeno@CommVault.com

Headquarters contact

Phone: +1 732-870-4000



Microsoft Corporation

One Microsoft Way
Redmond, WA 98052, USA

US Field Partnering Manager

Teri Doyle
Business Development Manager
Phone: +1 425-421-7646
E-Mail: TeriD@microsoft.com

Primary Business Contact

Karl Dittman
Business Development Manager
Phone: +1 425-538-3468
E-Mail: KarlD@microsoft.com

CommVault's Embrace & Enhance of SharePoint for Records Management enables:

- **Backup, Recovery, Migration, Archiving, Data Mining, Content-Search** with quick recovery of granular items including mailboxes, messages, folders, contacts, calendar items and more or an entire SharePoint environment with its Windows Server System™ environment.
- **DeDuplication/SIS** significantly reduces overall storage usage for backup and archive data including the ability to DeDup to Cloud (Azure) and tape.
- **Enterprise wide Content Search** with FAST for heterogeneous search.
- **Active Directory® & ADAM plug-in** enables management of objects and attributes, including the ability to recreate an object with Security Identifying Information (SID) for Windows Server environments.
- **Hyper-V™ supported** via CommVault virtualized server agents (1 agent to manage multiple VMs).
- **Continuous Data Replication** offered within the Simpana suite.
- **The SnapProtect™** feature enables multiple point-in-time snapshots with the ability to recover a server and the application quickly.
- **Worldwide management** via a browser-based interface.
- **Multi-Lingual support**, including Microsoft® Outlook® plug-in for active archiving so users can remain in their native language.
- **Simple off-site data management** with the ability to mix and match media types (Disk, Cloud, SAN, NAS, Tape, Magneto-Optical, DVD, etc.).
- **Reporting is simple** and can include custom reports that can be sent to mobile devices as well as Microsoft® System Center.
- **PST Files** can be reduced or eliminated with CommVault software while **PST data** can be added for content and archive tracking.
- **Accelerate your upgrade** to SharePoint 2010 and Exchange Server 2010 knowing data can be retrieved from previous versions of Exchange Server at the message, mailbox or Outlook extended information level.
- **CommVault software's 64-bit optimization** ensures high performance and full advantage of the 64-bit server technology and 64-bit Windows Server software.
- **Quota Management:** Users can more easily remain within their mailbox quota limits by using CommVault software's mailbox management, and leverage less expensive secondary storage (Windows Storage Server for example) for older, less utilized E-Mail.
- **CommVault Professional Services:** Broad worldwide coverage and support available for rapid installation that can be tailored to your environment.

About CommVault

The CommVault® Simpana Windows Centric Data Management solution enables you to use 1 SINGLE Data Management solution which will optimally perform the tasks of many other disparate solutions while leveraging storage devices such as disk and Azure. Simpana software is the result of extensive collaboration between Microsoft and CommVault.

Use Windows to easily manage SharePoint, Exchange, Lync, SQL, Active Directory, Windows and heterogeneous environments such as UNIX, Linux, NDMP, NetWare, GroupWise, Oracle, Sybase, DB2, Notes/Domino, Informix and MAC data.

CommVault is a Gold Certified partner that was recognized as a:

- 2006 Microsoft Innovation Technology Partner of the Year Finalist
- 2009 Advanced Infrastructure – Storage Solutions Partner of the Year Finalist
- 2010 Global ISV Infrastructure Partner of the Year Finalist



© 2010 Microsoft Corporation. All rights reserved.

This document is for information purposes only. MICROSOFT MAKES NO WARRANTIES, EXPRESS OR IMPLIED, IN THIS SUMMARY. Microsoft, the Microsoft logo, Active Directory, Azure, Hyper-V, Internet Explorer, Lync, Outlook, SharePoint, SQL Server, Windows, Windows Server, and Windows Server System are either registered trademarks or trademarks of Microsoft Corporation in the United States and/or other countries. All other trademarks are property of their respective owners.

CommVault, CommVault and logo, the "CV" logo, CommVault Systems, Solving Forward, Singular Information Management, Simpana, Unified Data Management, Vault Tracker, and SnapProtect are trademarks or registered trademarks of CommVault Systems, Inc.